

1. Trachea
2. Larynx
3. Thymus gland

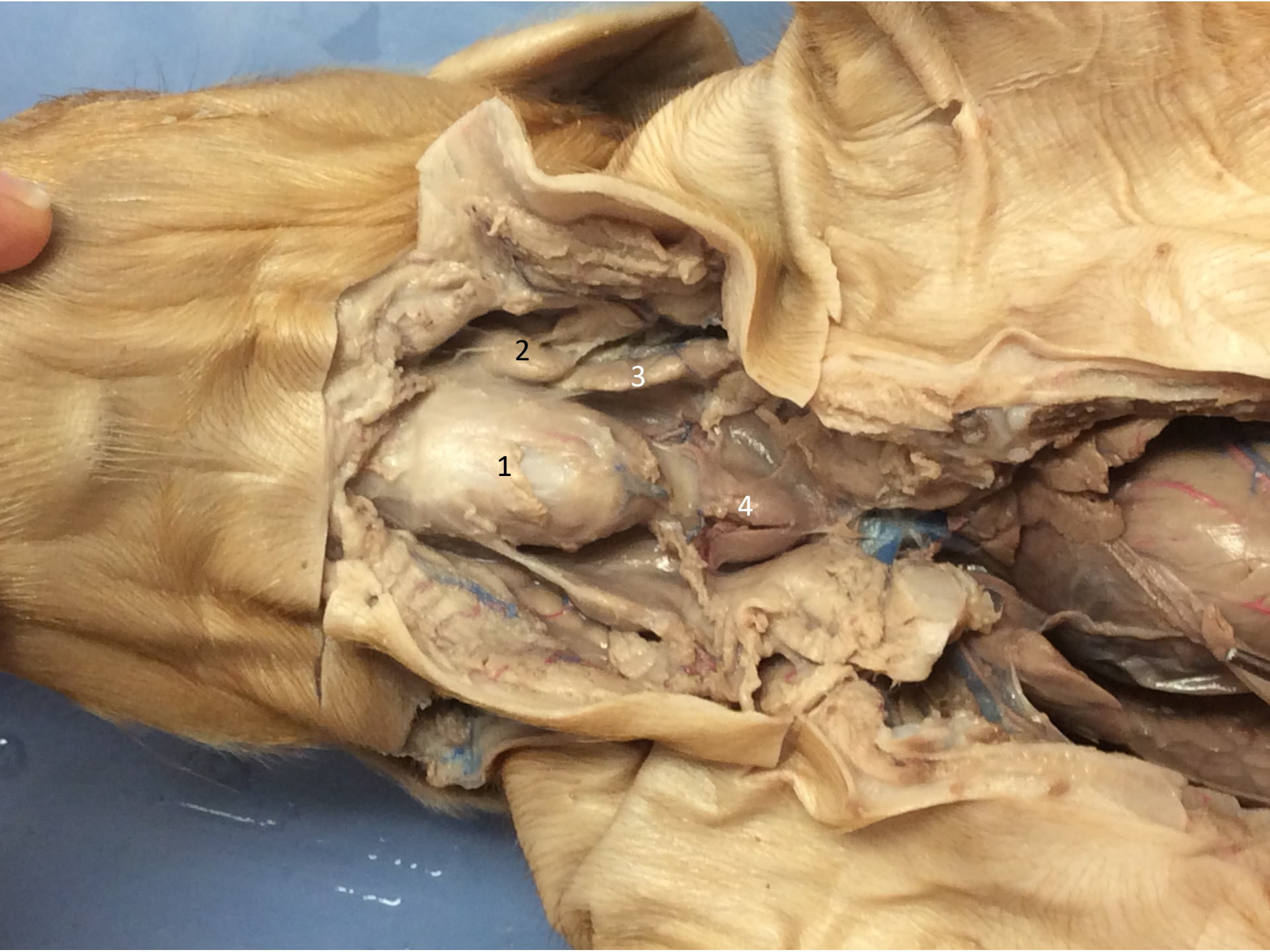

2

3

1

4

1. Larynx
2. Salivary gland
3. Thymus gland
4. Thyroid gland

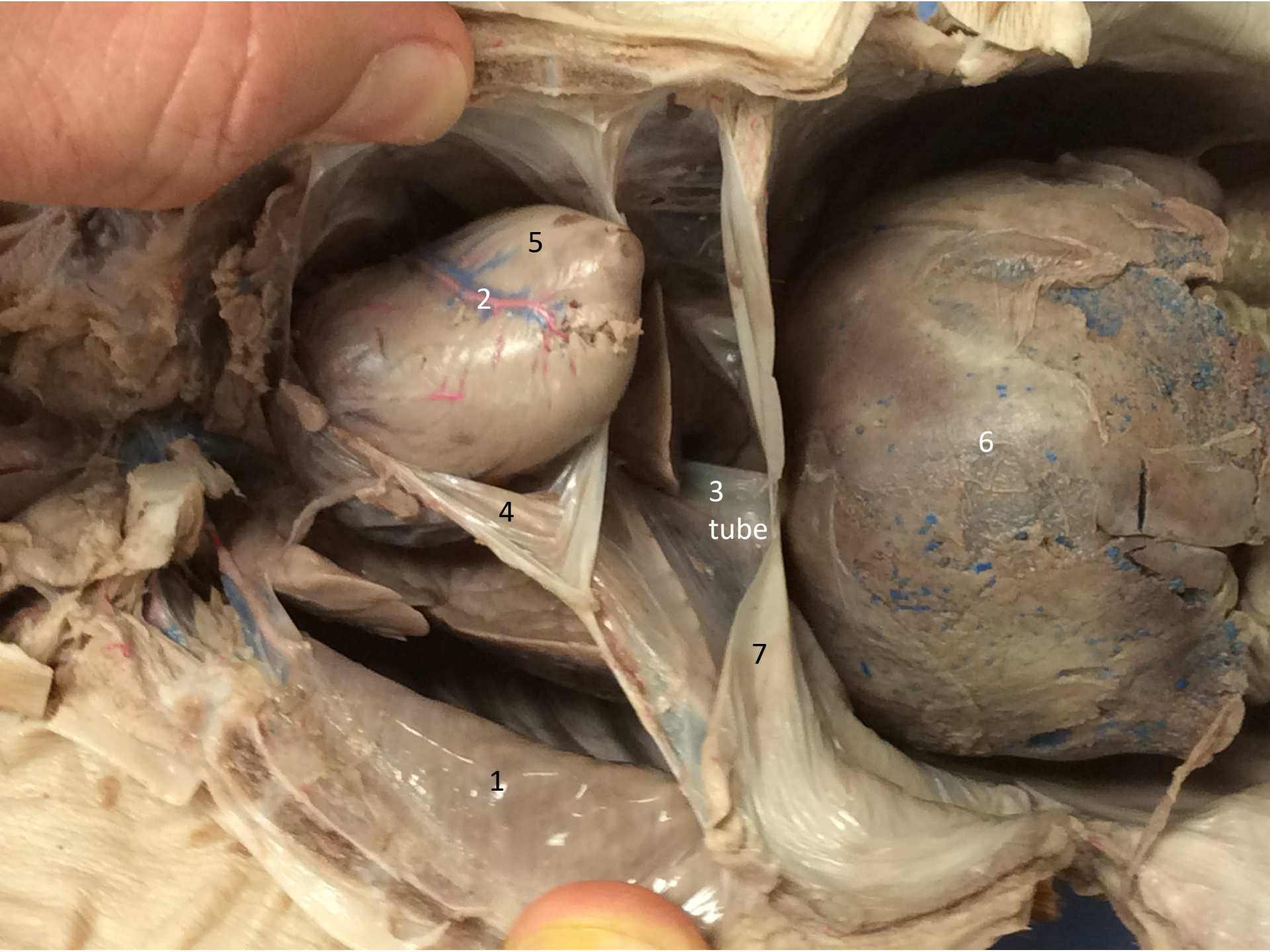

5

2

4

1

3
tube

7

6

1. Pleura
2. Coronary artery
3. Esophagus
4. Pericardium
5. (Left) ventricle
6. Liver
7. Diaphragm

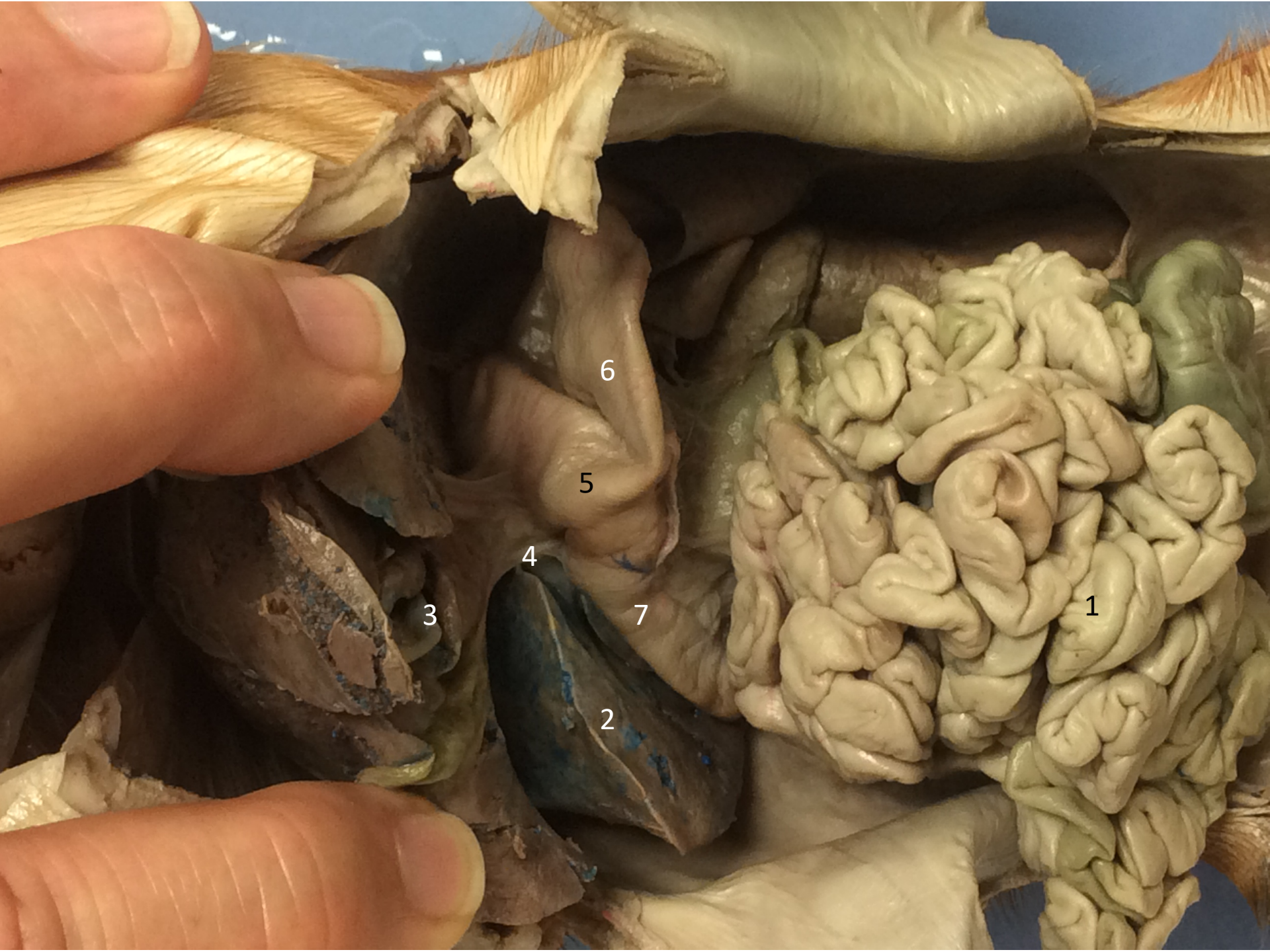

6

5

4

3

2

7

1

1. Ileum/jejunum
2. Liver
3. Gall bladder
4. Bile duct
5. Pyloric sphincter
6. Stomach
7. Duodenum

6. Male or female?

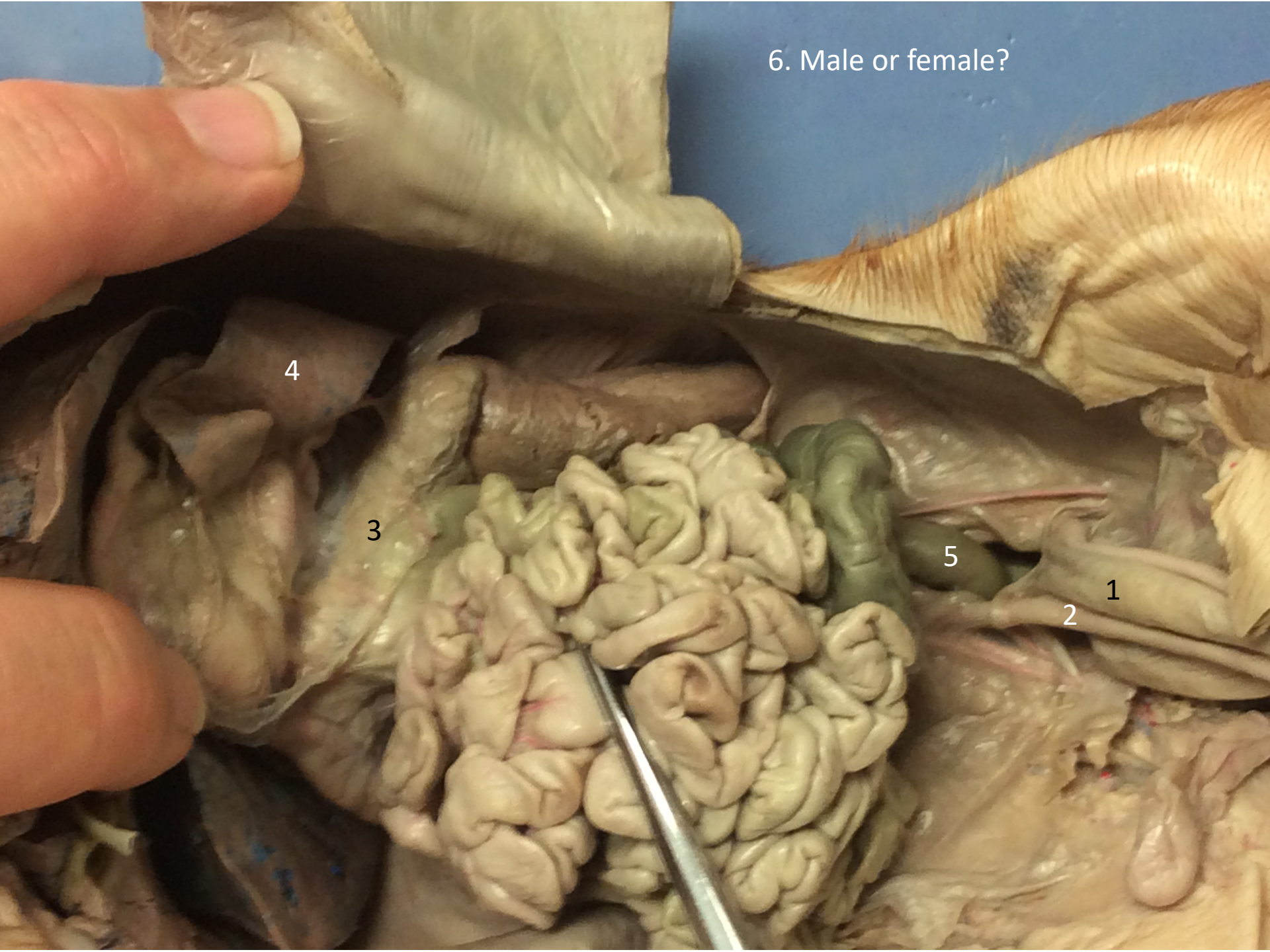

1. Urinary bladder
2. Umbilical arteries
3. Pancreas
4. Spleen
5. Rectum



2

3. vessels

1

1. Ileum/jejunum
2. Mesentery
3. Mesenteric
arteries/veins



6

5

4

1

3

2

1. Colon
2. Cecum
3. Rectum
4. Liver
5. Stomach
6. Spleen



2

3

4

1

5

1. Urinary bladder
2. Kidney
3. Ureter
4. Renal artery/vein
5. Vas deferens